trascrizione a cura di Paolo Dugoni
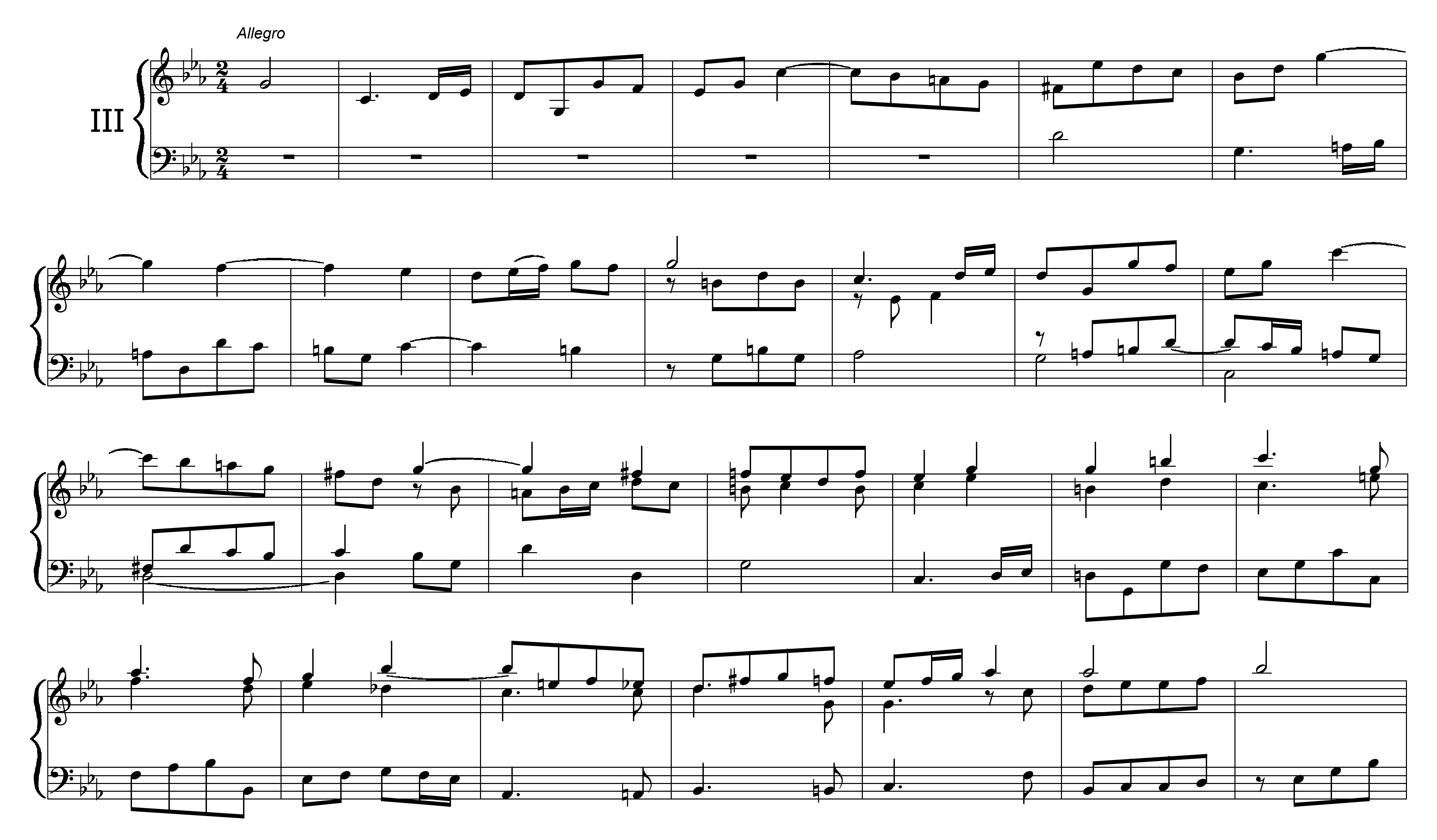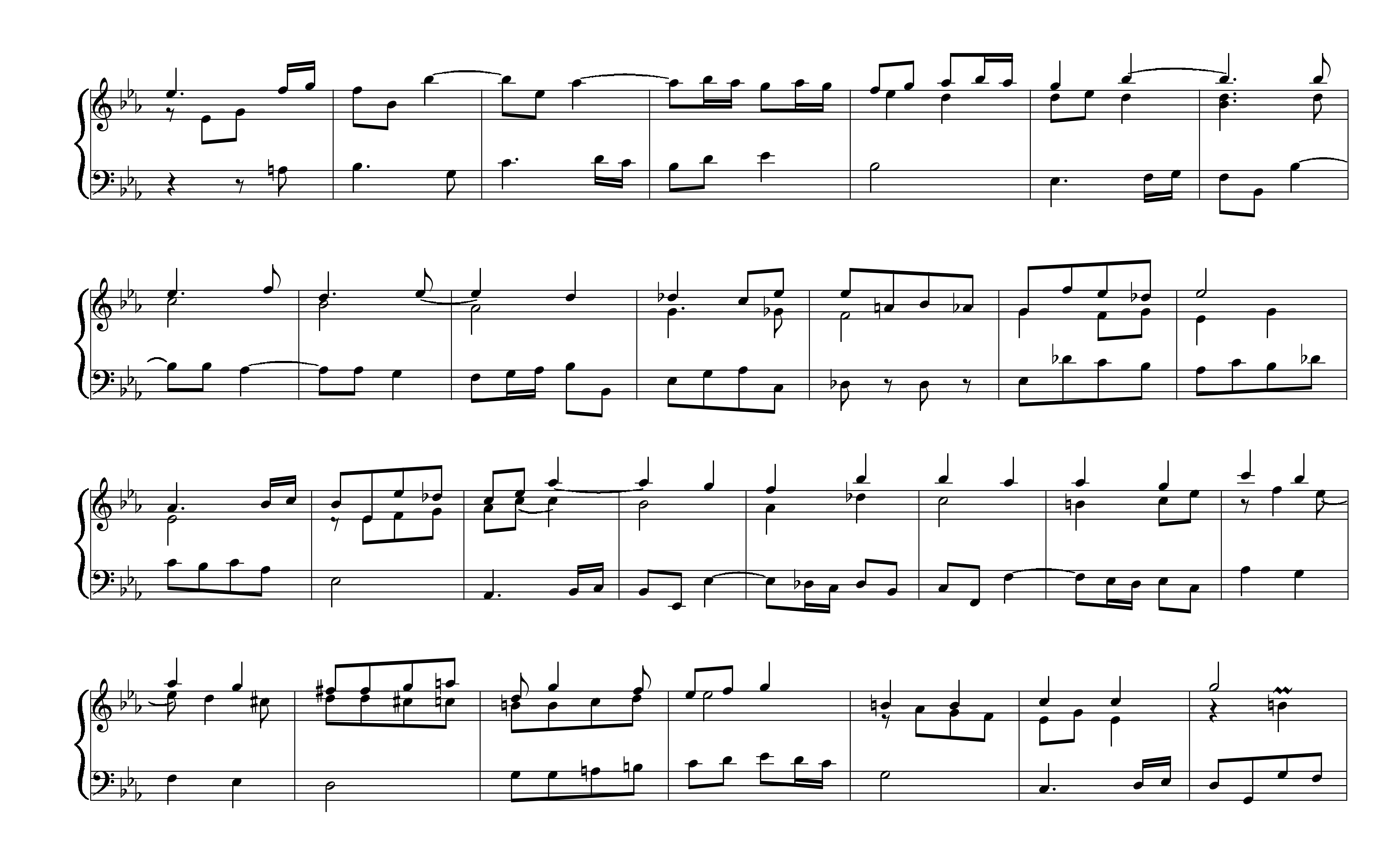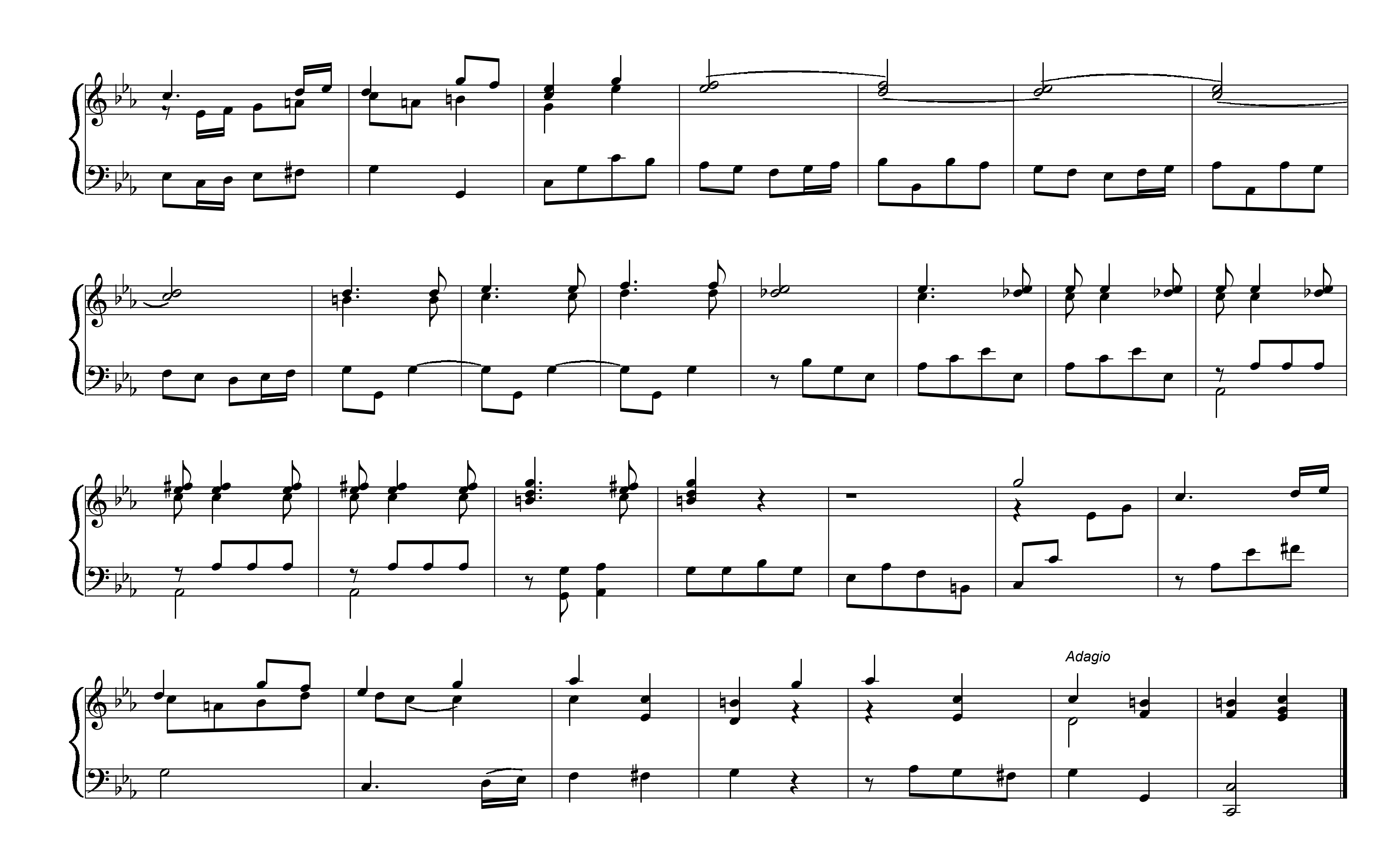
Adagio